THE BRETON BOOSTER

Breaking Ground for a Labour of Love

After more than a few years of patient waiting, planning and fundraising, shovels will finally hit the dirt for a new community centre in Breton.

August 2nd's sod turning ceremony, held on location, marked a great leap forward for the community centre project that has held Breton's attention for so long.

Breton Mayor Ivan Bohning and Brazeau County Reeve Bart Guyon joined by fellow Councillors Heidi Swan, Patricia Simpson, Lynn Pritchard, Anthony Heinrichs, Kimberly Plaquin and Janet Young, placed their shovels in the dirt, signifying the official start of construction.

To date $3.5 million dollars has been raised through fundraising and contributions, two thirds of the funding received is a contribution from Brazeau County in the amount of 2.4 million dollars.

The construction of the new community centre will be undertaken by Binder Construction Ltd. at a cost of $3,048,742.00. Ground work and utility installation will begin in the next week or two, and building construction will follow shortly after that.

Initially, the village tendered the community centre construction in late May. The village received three bid responses, all of the bids exceeded the proposed budget for the building. A&E Architects and Engineers handled the bid process and proposed a selection of cost reduction options for consideration that would not affect the size or inside design of the building and suggested that those options be incorporated into the project and that they be permitted to approach the low bidder, Binder Construction Ltd. To work with them to reduce the cost of construction to within a budget that the village could accept. On July 29, 2019 the village received a revised bid price from Binder Construction Ltd. in the amount of $3,048,742.00. Council agreed to accept the revised bid and the decision to proceed to construction was approved.

We understand that this project will continue to be a labour of love and we will continue our efforts to raise funding as the construction of the building does not include amenities such as stage curtains and office furniture.

In closing the Village of Breton is thankful and sincerely grateful to everyone who contributed to this project.

Every Penny Counts When it Comes to Cancer

From Tracy Bolton

Due to mother nature on July 1st we decided to do a Bucks for Boobs redo on August 3rd. Those that showed up for the redo managed to raise 1424.75. I think that's amazing considering we only do it for a couple hours! The amount we've managed to raise for all 4 events total $6477.35 to breast cancer research. I would like to send out a very special thanks to the sponsors, everyone that volunteered, donated to the can and came out to support a good cause! I would also like to acknowledge two of my biggest inspirations - Olivia and Ayra! We'll see you all next year, weather permitting, on July 1st! Every penny does truly count when it comes to cancer!

The CLASSIFIEDS

HELP WANTED

Janitorial Personel - We are now hiring janitorial staff in an industrial setting. Must be available Mon-Fri. Please call to apply.
780.982.7701 (2-2)

FOR SALE

Premium Firewood for sale. For details and pricing call James. 780.405.0826 (1-1kr)

Treadmill - Small, fold-up treadmill. Asking $70 OBO. Call 780.696.6579 (2-2)

LG High Efficency Front Load Washer and Dryer for sale. Complete with matching pedestals. Asking $700.00 o.b.o.
Please call 780.977.0038 (1-4)

2009 Toyota Venza - AWD, leather, loaded with options. Has good rubber, 20", plus remote start. All maintenance done professionally. Recent oil change. 200 K. In excellent condition through out. No rust. $14,000, OBO.
780.621.9416 (1-2)

2003 Ford Windstar - Fully loaded, excellent condition, no rust. 129,000km, highway km's only and lady driven. $4300 OBO. View at: 3029 Highway 39 1 km E of Warburg.
780.360.4369 (0-2)

2006 CJ Trailer - 28' Gooseneck enclosed carhauler. Hardly used, excellent condition. $7500 OBO View at: 3029 Highway 39 1 km E of Warburg.
780.360.4369 (0-2)

Tractors For Sale - Have 2 Ford 9N Tractors, $2200 each. Ford 8N, $2800. Massey Ferguson 130 Perkins diesel, $4500 OBO. All attachments extra. View at: 3029 Highway 39 1 km E of Warburg.
780.360.4369 (0-2)

2013 Chevy Silverado Z71 4x4 - 165,000 km Excellent running condition, great body. "Red". View at: 3029 Highway 39 1 km E of Warburg.
780.360.4369 (0-2)

FOR RENT

3 Bedroom Mobile - Available August 1st. $950 per month plus damage deposit.
780.542.1791 (1-1kr)

House for rent - Ready to move in. Has been totally renovated and painted inside. Asking $1100/month + utilities. $1100 DD. Available August 1st.
780.898.1816 (1-2)

4 bedroom home for rent in Breton. Close to schools and shopping. 2 bedrooms upstairs and 2 down. 1 bathroom. $850 rent and damage deposit the same. Utilities are not included. No pets. 780.696.3949 (1-4)

In Loving Memory of
Donald Rieck
October 8, 1928 to August 13, 2009

An Eternal Memory...
...Until We Meet Again

Those special memories of you
will always bring a smile
if only I could have you back
for just a little while
Then we could sit and talk again
just like we used to do
you always meant so very much
and always will do too
The fact that you're no longer here
will always cause me pain
but forever in my heart
until we meet again

Love always,
Roxy & Family

VILLAGE OF BRETON DEVELOPMENT PERMIT

Development involving the placement of a 12' x 20' shed located at 4920 – 53 Avenue, legally described as Lot 5 Block 16 Plan 6043MC as further described in Application No. 0005-19 is:

APPROVED, subject to the following conditions:

1. The development must comply with Land Use Bylaw No. 13-02.
2. The development must comply with the Village of Breton Bylaws.
3. The development is subject to the Building Safety Codes Act, including permits and inspections. A copy of all final inspections must be submitted to the Village Office.
4. Before any work is performed, all necessary permits and notices must be applied for and received including Alberta One Call.

You are hereby authorized to proceed with the development specified provided that all stated conditions are complied with; that development is in accordance with any approved plans and application; and that a Building Permit is obtained if construction is involved. Should an appeal be made against this decision to the Development Appeal Board, the development permit shall be null and void.

Date of Decision: July 30, 2019 Date of Issue of Development Permit: July 30, 2019

VILLAGE OF BRETON DEVELOPMENT PERMIT

Development involving the demolition of a garage located at 4804 – 49th Avenue, legally described as Lot 9, 22 feet of Lot 10, Block 7, Plan 6246ET as further described in Application No. 0006-19 is:

APPROVED, subject to the following conditions:

1. The development must comply with Land Use Bylaw No. 13-02.
2. The development must comply with the Village of Breton Bylaws.
3. The development is subject to the Building Safety Codes Act, including permits and inspections. A copy of all final inspections must be submitted to the Village Office.
4. Before any work is performed, all necessary permits and notices must be applied for and received including Alberta One Call.

You are hereby authorized to proceed with the development specified provided that all stated conditions are complied with; that development is in accordance with any approved plans and application; and that a Building Permit is obtained if construction is involved. Should an appeal be made against this decision to the Development Appeal Board, the development permit shall be null and void.

Date of Decision: July 31, 2019 Date of Issue of Development Permit: July 31, 2019

The CLASSIFIEDS

Acreage House for Rent - 1 Bedroom, 1 Bath with plumbing & electrical. 10 minutes North West of Breton along Modeste Creek. Secluded acreage. No Pets. $800/month includes utilities. Available immediately. Contact 780.514.9711 (1-1kr)

4-Plex Unit in Winfield - 2 bedrooms + 1 small room downstairs, finished basement, incl. 4 major appliances. Small pets ok but no dogs. $825 + utilities / month, $825 damage deposit.Phone Maria 403.606.6977 or 403.249.2708 or Marie 780.932.7177 (1-1kr)

PAINTING SERVICES

4 THE LOVE OF PAINTING - Interior/Exterior, no job too big or small. Very professional & reliable. Call for your FREE estimate. **Senior's Discounts.**
Rick 780.289.1020 (1-1kr)

BUILDERS / RENOVATIONS / CARPENTRY

Custom Built Epoxy Countertops and Interior Renovations - are you looking to update your countertops, renovate your home or need home repairs - call Greg Sharman @ 780.898.3866 or visit www.gregsharman.com or www.counter.gregsharman.com (1-1kr)

Dueck Construction can build from start to finish: framing, insulating, drywall & taping, painting, tile work, base boards, custom cabinetry, siding & decks. References available. Phone Mike 780-621-3658 (13-50)

Classified Ads are $5.00 for 2 weeks, (up to 30 words) GST included.

Call 780-887-0077

drop off your ad at The Breton Library or email media@community39.com

Reliable Homecare Services

offers help with cooking, shopping, companion care and housekeeping.

Daily, weekly, monthly or one-time only rates.
Local references available.

Reliable
Home Care Services
Tricia 780.292.5992

Arctic Spas®

NOW HIRING

EXCITING
Career Opportunities
Benefits, Bonus Plans, RRSP Plans
Competitive Wages

Job Title: Production Team Member

Starting Comensation: Up to $18.50 hourly

Summary:
Working in the production facility assembling Arctic Spa Hot Tubs.

Required Skills:
Unskilled and Skilled positions available. Experience working with air tools, hand tools would be an asset.

Key responsibilities:
- Reporting daily to the Production Manager and Supervisors to be informed of daily tasks.
- Meet the scheduled build demands as set by daily, weekly, monthly orders.

Physical Demands Required:
Able to be on your feet 8 hours per day. Able to work in a warm environment. Have no issues with adjusting personal schedule to work overtime hours when required.

PPE:
Safety glasses and steel-toe boots required, any further PPE required will be provided.

This is not a complete statement of all duties and responsibilities of this position. The position holder may be required to carry out any other duties as directed by their Manager.

Please submit resume in person or via email to
Jason Walker Human Recourses Manager
at Blue Falls Manufacturing.
4549-52st Thorsby Alberta T0C 2P0 or
jwalker@goarctic.com

Breton Royalty

Winfield Ag Society

www.winfieldagsociety.com

NEXT MEETING
August 12, 2019
7:30 p.m.
Winfield Hall

Hall Bookings
780-621-1125

Ugetuk Days August 8th - 11th

Thursday Night - Gymkhana
Friday Night - Street Dance
Saturday - Free breakfast, parade & market
Sunday - Breakfast

Open Farm Days Tour

Saturday, August 17th
Cost per ticket is $40.00
Purchase at Smith Hardware
or by calling Arla for more information
or to reserve 780-514-6703

Find details on our website for the
Farmers in the Field promotion
to nominate a local farmer for a meal delivered to the field during the haying /harvest season.

Canadian Firearms Safety Course
August 17 & 18

Devon Public Library - #101, 17 Athabasca Ave.

Nonrestricted Firearms Course and Exam

$140
Saturday, August 17
9:00 am-5:30 pm

Combined Nonrestricted and Restricted Firearms Course and Exam

$240
Saturday, August 17
9:00 am - 5:30 pm
Sunday, August 18 Noon - 4:00 pm

Restricted Only Firearms Course & Exam - $120
Sunday, August 18 10:00 am - 4:00 pm

To Register Please Call Guy 780-461-7686
or Call or Text David 780-233-4940

MasterCard VISA Interac

The MIKES HOMES
www.mikeshomesltd.com

michaelj@mikeshomesltd.com
mikep@mikeshomesltd.com

MICHAEL JACOB 780-991-1008
MIKE PETRACEK 780-699-3700

Community Events Page

Custom Built Homes

- Reliable Service – Affordable Pricing – Quality Workmanship

"You Dream It – We Build It!"

Are you interested in learning Tai Chi Chuan, for increased strength and better balance? I am starting a group to learn the moves and practice each day together. Meeting place in Breton to be determined. If you would like to participate or would like to teach or lead the group, please contact Barbara at 780-696-6581

Flea Market at Winfield Legion. Every Sunday 10-3. New items, Antiques and collectibles. John 780-721-8473

Ugetuk Days, Winfield, AB August 10th. Bake Sale at Winfield Legion starts at 9am. Lunch and Bar Sales start at 11am. Hope to see you all there. Winfield Legion Cash Raffle draw will be held at the Winfield Legion at 1pm. Thank you everyone for helping us sell out in advance.

Community United Church – summer worship schedule: Sunday mornings @ 10:30 AM. NO WORSHIP ON LONG WEEKENDS: August 4, September 1. Telfordville Services: August 11, September 8. Warburg Services: July 28, August 18, 25, September 15, 22, 29

"WILDLIFE SAFARI" VBS DAY CAMP FOR KIDS will run in Warburg during the afternoons of August 19-23. Children 4-10 can register to participate for free. There will be stories, games, music, crafts, nature fun and new friends in a safe environment promoting wholesome values! Location is the Warburg Adventist Church at 5003 48 Street. To pre-register call 780-848-2271 or email daycamp@warburgadventist.ca. Spaces are limited, so pre-register today!

Golden Spur Gymkhana Dates for 2019 are as follows: August 11 & 25, September 8. If you need any information please call Jenn @ 780-246-2377, Jodi @ 780-514-8336 or Donna @ 780-554-4714 or check out our facebook page @ Golden Spur Gymkhana

Winfield Public Market: Winfield Hall. Come have a coffee, eat at the concession & visit with our great vendors! Call or text Carla 780-621-1285 for more info. Follow us on Facebook for up to the minute details! Upcoming Markets: Saturday, August 10th for **Ugetuk Days** 10am-2pm, and August 25th 11am - 2 pm. September 8th - **Autumn Market** 11 am - 2 pm, October 6th **Harvest Market** 11 am - 2 pm.

PANCAKE BREAKFASTS at SANDHOLM HALL (10 miles south of Thorsby) will be held on Sunday, August 25th, 2019 8 am to noon. EVERYONE WELCOME

Breton Women's Wellness Day – Save the Date for our next Women's Wellness Day – Saturday, October 19th. We are currently in the planning stages and look forward to having you join us. If you would like to be a vendor in our trade show area, please email bfcss@telus.net for more information.

Community United Church – Join us for worship, programs, community outreach. Sunday worship at 10:30 AM Telfordville: 2nd Sunday of each month Warburg: remaining Sundays of each month. 780-848-2227.

Mulhurst Bay Farmers Market runs Thursdays from 4-6 at the Mulhurst Bay Community Hall July 4-Aug 29

Warburg RV Park open May - September. $30 RV with services: 50 amp power, water & sewer. Weekly rate $150. Tenting rates, RV dump, & firewood available. Warburg Village 780-848-2841

Breton and District Historical Society Monthly Board meetings are held the 4th Monday of the Month at 7 PM at the Breton Museum. The Board meets January- June and September- November. New members welcomed. To confirm meeting dates and times Ph. 780 898 1155 and for more information go to www. bretonmuseum.ca

Winfield & District Historical Society meets at 7pm on the 3rd Tuesday of every onth at the Winfield Community Hall Meeting Room. New members always welcome!

Warburg Museum - We are now making homemade pies every Saturday from 1:00 p.m. - 4 p.m. New members always welcome and appreciated! Susie 780.848.2507

THIS YEAR'S Bucks for BOOBs

SPONSORED BY

CONTACT CHEMICALS INC.
KWIK PRINT DECALS & SIGNS
EDMONTON INTERNATIONAL RACEWAY
WHITECAP RESOURCES INC.
HANDS WITH HEART
CLASSIC EMBROIDERY
VILLAGE OF BRETON
BRETON FAMILY DINING
BRETON ANIMAL HEALTH SERVICES
WINFIELD FEED & FARM SUPPLY
BUCK MOUNTAIN PLUMBING & HEATING
BRAZEAU COUNTY
BRETON FAMILY FOODS
TOM & DAR HAWRYLUK
SUN TRADING
CRYSTAL MAHONEY
BRETON SUPERMARKET
JEWEL ON THE HILL
SALT 'N' PEPPER
KIMBERLY & GARTH IRWIN
K.P. ENTERPRISES
NATURE'S FUELS LIQUOR STORE
KICKING R ENTERPRISES
DELYSTER CONTRACTING
WOOD BY WILL
BRETON ATB
COMMUNITY 39 - BRETON BOOSTER
BRETON IDA
TEMPO GAS STATION
KAIMED KREATIONS
BACK STREET ANTIQUES WESTEROSE
RANCHLAND MEATS
MAC TOOLS
CAM & KIMBERLY JOHNSON
CHARLIE COLLISSON
WINFIELD ATB
DUTCH MAFIA INC.
BRETON DENTAL CLINIC
WILDROSE THRIFT & CONSIGN
BRUCES HARDWARE & LUMBER
AIF BRETON
ADRENALINE

Thank you to our wonderful sponsors, our volunteers, everyone who donated and supported this great cause!

We raised $1424.75 this year and
a total amount for all four years of $6477.35

All proceeds go to
Breast Cancer Research

The MIKES HOMES www.mikeshomesltd.com

Community Events Page

Leduc Public Market runs every Thursday 10-3 in the City Center Mall (Ken's Furniture) 5201 50 Street. Lots of vendors with a wide variety of items. For tables or info call Jenna 780-868-7616.

Treasures Thrift Shop located in Community United Church, 5112-53 St. Warburg, is open Wednesdays 10 am - 4 pm. Gratefully accepting donations of clean, gently used clothing and small household items on Wednesday and Friday mornings.

Thorsby Senior's Thrift Store Bag Sale - Fill a large bag for $15 or a small one for $5! Regular Hours Thursdays, Fridays & Saturdays 10 am - 3 pm. Donations accepted and appreciated during store hours **only** or call Vera to arrange drop off at 780.789.3197. 4812 - 51 Street Thorsby (south of Esso)

"Busy Brushes" meet every Wednesday from 10-2, at the Warburg Cultural Centre. Everyone welcome! Come join us for some relaxing fun and art. Call Linda Mayr @780.848.7782 for more info.

FUN AND EXERCISE Sandholm Modern Square dance club welcomes NEW MEMBERS , youth, couples and singles. THURSDAYS at 7 p.m. at Sandholm Hall (10 miles south of Thorsby) First night for New Dancers FREE. For more information contact Dave 780-238-5844 or Doris 780 389-2381.

Ashland Dam Park - For reservations call Bruce @ (780) 898-9636.

Breton Community Center- To rent the community center please visit our website www.bretonagsociety.com, call 780-696-3561 and leave a message or email us at bretonagsociety@gmail.com

Camp Barvnok - For bookings, call Walter 7807172432, or Jason 7809904043, or email bookings@barvnok.com

The Breton Agricultural Society meets every second Thursday of the month (except July and August) at 7 pm at the Breton Community Center. Everyone is welcome to attend!

Breton Golden Age Centre - Contact Pat at 780-696-2056. Rent - $10.00/hr or $75/day with $50 deposit plus $25/day for kitchen use.

Breton Royal Purple meetings are every third Monday except in the months of July and August.

Breton Elks meetings are at 8:00 pm every third Thursday of the month at the Breton Community Hall, except for July & August.

Breton Crib Tournaments will be held every Saturday at the **Breton Golden Age Centre** - Starting January 5th at 12:30 p.m. except July & August.

Breton Municipal Library Board Meetings are held the third Wednesday of the month except July and August and are open to the public. Meetings are at 7 PM in the Library.

Breton Food Bank - Call 780-696-3669 by Thursday at noon to request a hamper. Please leave a message and a volunteer will contact you.

The Breton Book Club will meet at 7:30 pm the second Wednesday of each month, except July and August at the Breton Municipal Library. All readers are welcome.

Meals on Wheels - Are you interested in receiving a hot nutritious meal? Please contact Deanne at 780-696-3636

Village of Breton Council Meetings - 2nd Wednesday of each month at 7:00 p.m. in Council Chambers of the Carolyn Strand Civic Centre.

Bylaw Enforcement Officer and Animal Control Officer - Doris McAllister 780-719-6447.

Winfield Legion is available to rent. Keep eyes open for a list of upcoming social events. Rental Inquiries - Call Gordon 780-542-1243 Or Mona 780-682-3905

Funnell Community Hall - Meetings held the second Monday of January, April, & July at 7:00 pm at the hall. Everyone welcome to attend. For hall rental or more info contact Kelsey at 709.638.3689.

- BRETON -
PUBLIC LIBRARY

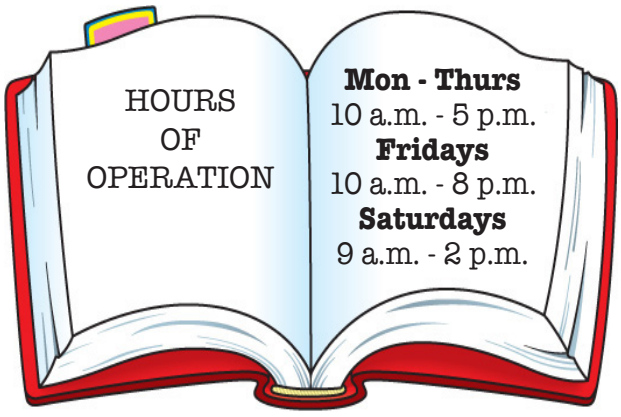

- 780.696.3740 -

FOR SALE

MOORE'S AGRI-TRADE LTD.

780-696-2249

www.MooresRealty.ca

An entire team of REALTORS® working for you

Trent Wirsig, Terence Barg, Cathy Hatt, Lorraine Moore

For more info on these & other properties visit our website at MooresRealty.ca

BRETON — $349,500

8.28 acres. 1583 sq. ft home. Garage. Upgrades new well, septic tank & field, siding, water lines in house, furnace & HWT, windows.

BRETON — $459,000

5.83 acres, 1500 sqft 6 bed 3 bath home, extensive renos. 24x28 att heated garage, hip roof barn with 220 power & Nat gas

BRETON — $460,000

10.35 acres, 5 bedroom, 3 bath home, fully finished basement. Oversized double garage, work-shop, greenhouse, garden area.

CARNWOOD — $159,000

3.63 acres, evergreen lined ushaped drive. Older 2 bedroom mobile home with 8x20 addition. Heated dble car garage.

HOADLEY — $295,000

5 acres, 2 bedroom 2 bath log home, double garage, hair salon cabin, treed rolling land. Private setting.

BRETON — $365,000

Spacious 3 bed 3 bath on large double lot. ICF undeveloped basement. Attach double garage. Close to schools, shopping

BRETON — $130,000

Priced to Sell!! 3+2 bedroom home. 20x24 detached garage. Asphalt driveway. Wheel chair lift if included.

BRETON — $182,000

Functional 4 bedroom home with updated bathroom. Developed basement, large covered deck, 15x37 carport for your RV.

BRETON — $49,500/lot

Deer Crossing Estates - 2 lots still available. No time requirement to build, GST included in price. Village will put in driveway.

WINFIELD — $67,000

3 bed 2 bath home, fenced yard, enclosed carport, small workshop, shed. Zoned commercial-could be home for business & family.

WARBURG — $849,000

160 acre operating beef farm, 5 bed 3bath home with finished basement, heated shop, 3 car garage, machine shed, L/S shelter

ALDER FLATS — $849,000

79 acres. 3300 sq ft 3 bed 3 bath home, att garage with guest suite above, inlaid stone walkways. Borders golf course.

ALDER FLATS — $690,000

153 acres, private yard, home, shop, wood working shop, barn, 6 by machine shed, corrals, 3 dugouts. SLR $4400. On Hwy 22

WINFIELD — $275,000

12 acres. Private setting. 3 bed 2 bath home - renos started but not completed. 2 car garage, small barn, ample pasture for horses

BUCK LAKE — $300,000

Renovated 1.5 storey 3 bed 2 bath home, 6.72 acre, hip roof barn, corrals, workshop, 2 garages. Room for pets & some livestock.

WINFIELD — $80,000

0.8 acre attractive lot. Solid Quonset shop. Power, water well. \municipal water & sewer available in Winfield.

61 ACRES

61 acres with a view on fringe of Alder Flats. Hillside offers sites for home with walkout basement. Fenced. Alder Flats $160,000

154 ACRES

Mature forest, scenic treed ravine, haven for wildlife. Untouched except for 2 abandoned leases. Along hwy 13. & no exit range road. Winfield $265,000

WARBURG — $130,000

20 acres - Ideal location for your private getaway. Enjoy nature in this beautiful setting. Close to Pi-geon & Battle lakes & golf courses

BRETON — $235,000

77 scenic acres. East boundary borders lge environmental reserve on Modeste Creek. . Power & well. Tarp garage, sea-can & more.

WARBURG — $64,900

2800+sqft commercial bldg. Main floor 1700+ sqft retail space, bal-ance work/storage. Full basement 1000sqft retail, bal utility/storage

BUCK LAKE — $349,000

3 bed 2 bath home, 1/2 acre lot share in community lakefront lot w/boat launch. Maintenance free deck, covered firepit, tarp garage

BUCK LAKE — $525,900

Towering Spruce, 4 bed 2 bath custom built home, matching dble garage. Backs onto community lakefront lot with dock & launch

Village at PIGEON LAKE — $595,000

Striking 2 story home, 1.23 acres in Parkway Heights. only minutes from Pigeon Lake & several golf courses. The ideal place to live.

Village at PIGEON LAKE — $74,900

Beautiful lot backing onto ravine. easy walking distance to Pigeon Lake, golf courses, walking paths and nature at its finest.

BUCK LAKE — $595,000

Prime Lakefront Opportunity! 3-storey walkout w/ 4 car att garage Construction to lockup stage. Offered well below assess value.

Moore's Agri-Trade Ltd, Breton, AB 780-696-2249

Rural Real Estate

Breton & Area FCSS

Upcoming Summer Programs

TO REGISTER OR FOR MORE INFORMATION PLEASE CALL
780.696.3636

Bread & Butter

Learn to make Bread & Butter

Monday August 12, 2019
9:00 - 11:30
Breton Community Centre
Ages 7 & older
Cost: $5

Mad Science Day

Wednesday August 14,2019
1:00 - 3:30
Breton Civic Centre
FREE
Ages 8 and Older
This will be a fun filled afternoon of experimenting.
Lots of hands on learning and creating!
Please register with the FCSS at 780-696-3636

NERF WARS

Join us for a game of Nerf Wars
Tuesday August 20, 2019

1:00 - 3:00 pm
Cost: $3
Ages 5 & Older
Breton Community Centre
Drop Ins Welcome

KIDS MARKET

Wednesday August 28, 2018
12:30 - 2:30
All Youth invited to set up a table.

- Have a mini garage sale
- Show our creativity and sell your items
- Pre-registration is appreciated

Location: Breton Community Centre
For more information contact the Village of Breton Office - 780-696-3636
All Community Members are invited to stop by and support the kids and their market.

These events are part of the Breton & Area FCSS Summer Programs brought to you in part by these generous sponsors... Breton Animal Health, Breton Family Foods, WC Trucking, Breton ELKS, Insulation Snakes, Canline Pipeline Solutions, Breton Royal Purple, Hill 'n' Dale Insurance, ATB Financial Breton, Suds Bucket Truck & Car Wash, Darren Scott Accounting, Wetaskiwin County FCSS & Breton & Area FCSS.

Brazeau County News

UPCOMING NEWS & EVENTS

- August 15 | Alternative Land Use Services meeting | 9:00 a.m. | Brazeau County Administration Building
- August 19 | Crime reduction meeting | 7:00 p.m. | Easyford Community Hall
- August 20 | Council Meeting | 9:00 a.m. | Council Chamber
- August 21 | Agricultural Services Board meeting | 9:00 a.m. | EOC room
- August 26 | Crime reduction meeting | 7:00 p.m. | TBD
- August 27 | Municipal Planning Commission meeting | 1:00 p.m. | Council Chamber
- September 2 | Brazeau County Administration Building closed
- September 3 | Council Meeting | 9:00 a.m. | Council Chamber

Bart Guyon, Reeve
RR 3 Site 401 Box 1 Comp 1
Drayton Valley, AB T7A 2A3
780-542-0999
bguyon@brazeau.ab.ca

Heidi Swan, Councillor Division 1
Site 403 Box 2 Comp 9 RR 3
Drayton Valley, AB T7A 2A3
780-515-9822
hswan@brazeau.ab.ca

Donna Wiltse, Councillor Division 2
Box 36
Lodgepole, AB T0E 1K0
780-894-3596
dwiltse@brazeau.ab.ca

Marc Gressler, Councillor Division 3
Site 452 Box 2 Comp 1 RR 2
Drayton Valley, AB T7A 2A2
780-898-2006
mgressler@brazeau.ab.ca

Kara Westerlund, Councillor Division 4
Site 444 Box 1 Comp 6 RR 3
Drayton Valley, AB T7A 2A3
780-898-4561
kwesterlund@brazeau.ab.ca

Anthony Heinrich, Councillor Division 5
Box 16
Alsike, AB T0C 0C0
780-696-2468
aheinrich@brazeau.ab.ca

Sara Wheale, Councillor Division 6
Box 45
Alsike, AB T0C 0C0
780-514-4631
swheale@brazeau.ab.ca

ATTENTION - SPECIAL MEETING

A special meeting of Council will be held in the Brazeau County Council Chamber on Monday, August 12, 2019 at 9 a.m. for the purpose of discussing:

1. Closed Session

a) Renewable Electricity Generation Project FOIP Section 16

Business visitations have begun and we are not above using delicious donuts to entice you into meeting with us. We want to answer your questions, hear your great ideas and understand what you need from Brazeau County that will help your business thrive. Set up a meeting or find out more information by calling Sandra McIntosh, our bringer of tasty, tasty donuts (and Economic Development Officer). 780-542-7777.

...did we mention the part about donuts?

For more information, contact:

Corbyn Pankonin
Brazeau County
Box 77 - 7401 Twp Rd 494
Drayton Valley, AB T7A 1R1
T: 780-542-7777
E: ALUS@brazeau.ab.ca

brazeau.ab.ca | (780) 542-7777

FCSS NEWS

FCSS Family and Community Support Services
BRETON

from Deanne Young
780-696-3636

Breton Summer Youth Program Update – July has come to an end! Our events have been very successful with large turnouts. Some of our big ones were the Water Daze and the Climbing Wall. We have had tons of fun with you all and hope to continue that through August! – Haliee & Kylie.

Here are the next few days that we have planned:

Water Daze & Picnic Wednesday August 7 - Come and cool off in our giant waterslide. There is also a kiddie's pool for the little ones. 11:00 – 3:00 All Ages, RV Park, water slide, wiener roast. FREE

Bowling – Thursday August 8 – Join us for a fun afternoon of bowling in Thorsby. Bus leaves at 12:30 and returns at 3:00 – Cost: $2. Ages 7 and older. Please pre-register. FULL.

Bread Making – Monday August 12 - Learn how to make bread & butter! Ages 7 & older. 9:00 – 11:30 am. Breton Community Centre – Cost: $5

Bubble Soccer -Tuesday August 13- What could be more fun than trying to play soccer in an inflatable bubble? 1:30 – 3:30 – Ages 10 and older. Waivers must be signed when kids are dropped off. They can be picked up at the Village office prior to the event. – Held at the Breton outdoor skating rink at the Centraplex.

Mad Scientist Day - Monday August 14 – Ashley and Hailee have all kinds of experiments planned for you. Ages 7 and older – 1:00 – 3:00. Free. Breton Community Centre. There is still time to join in the fun. If possible, please pre-register for planning.

Murder Mystery – August 15 – Help solve the Mystery of the Wizard of Oz. Ages 8 & older. Free – Breton Civic Centre. Pre-register for planning purposes.

Swim Trip – Monday August 19 – Travel to the Drayton Valley pool. Ages 7 & older. Bus leaves at 12:30 from the Village office. Cost $3. Pre-registration required. FULL

Nerf Games – Tuesday August 20. If you are 5 or older join us at the Breton Community Centre for a fun game of Nerf War. Nerf Guns will be provided. Cost - $3 – Activity runs from 1:00 – 3:00.

Kids Pop Up Market – Save the date and start planning to participate in our Kids Pop Up Market on Tuesday August 28. Breton FCSS will provide some tables, and advertise the event. We invite kids of all ages to come on out and show us what you have for sale.

Parent Link Park Program - NEW Location Centennial Park– Parent Link will be continuing their Program throughout August. Join them on Wednesday August 14 & 28 from 12:30 – 2:30 at the Rubber Park – for fun and games. If the weather is poor, they will be in the basement of the Civic Centre – FREE – Ages 6 & under.

Tools for School – When you are out shopping for school supplies consider purchasing an extra pack of paper or some additional school supplies. Items donated will be shared with the Breton Elementary and Breton High School to distribute to students as needed. Items can be dropped off at the schools or the Village Office.

Breton Women's Wellness Day – Save the Date for our next Women's Wellness Day – Saturday October 19th. We are currently in the planning stages and look forward to having you join us. If you would like to be a vendor in our trade show area, please email bfcss@telus.net for more information.

Please register for summer programs 780.696.3636

Hand's With Heart Wellness Centre Breton, AB

***Martha Squire**, BSC(HOLISTIC), Progressive Reflexologist Diploma, Reiki Practitioner; Assertiveness Coaching, Bereavement Certification, Color Therapy, etc.*

780 667-4395 (By appointment only)

***FREE** to 30 people for Reiki Case Study's*

***FREE** - 1 Session each, approximatley 1 hour long. (Value:$80.00)*

DRAWS will be Sept 1, 2019.

Requirements: Text or Call with your name & phone number : Must be 'new' to my service & 18 or older

What is REIKI? Reiki is a Japanese technique for stress reduction and relaxation that also promotes healing. It is done by light touch and is based on the idea that an unseen "life force energy" flows through us which causes us to be alive. If one's "life force energy" is low, then we are more likely to get sick or feel stress, and if it is high, we are more capable of being happy and healthy.

Reiki treats the whole person, creating many beneficial effects that include relaxation and feelings of peace, security and wellbeing. Many have reported miraculous results.

Reiki is a simple, natural and safe method of healing and self-improvement that everyone can use. It has been effective in helping virtually every known illness and malady and always creates a beneficial effect. It also works in conjunction with all other medical or therapeutic techniques to relieve side effects and promote recovery.

ALL TREATMENTS ARE CONFIDENTIAL & INCLUDE GST

Treatments/Sessions are not a substitute for medical treatments. I do not diagnose, prescribe or adjust medication.

Don's Building Construction, (DBC)

780-234-4593

Serving Breton & Surrounding Area with professional, quality workmanship since 1996

Red Seal Rated Since 1985

References available

No job is considered to small!

***Is it time to repair your roof? Metal or shingles…we do both, leaving you leak free!**

***Any type Interior & exterior renovations or repairs: includes washrooms, drywalling, window and door replacements; *Decks, Steps & Railings**

***Building garages, farm outbuildings, as well as framing and finishing for your important**

DON SQUIRE, RSE, Professional Journeyman Carpenter (30+ years)

Countryside Vision Care
204 4715 50 Ave Calmar, AB
(587) 906-1515

Gear up your child for school the right way, with a comprehensive eye exam

It's that time of year again: summer is winding down, and it's time to get ready for back to school. Most parents' routines involve shopping for new clothing and school supplies so their children are prepared to succeed. What many parents tend to overlook is their child's most important learning tool: their eyes.

"Early comprehensive eye exams are critical to helping children succeed in life" says local optometrist Dr. Sara Starko. "A child's eyes are constantly used in the classroom and at play."

One in four children has a vision-related learning difficulty. A child with a visual problem won't know how the world looks and will assume that what they are seeing is normal. What's more, children with uncorrected vision or eye health problems face many barriers in life: academic, social and athletic.

It can be hard for a child to catch up after struggling and falling behind through the basics of reading, writing, and math. Countless children in Canada are told every day that they have a learning disability when in reality the problem was their vision. A vision screening is not enough.

"A child who sees 20/20 can still have a vision problem," says Dr. Starko. Visual acuity is one aspect of our visual system, but the skills needed for successful reading and learning are much more complex. Vision-related learning problems can cause children to reverse words when writing or copying, confuse the same word in the same sentence, skip lines while reading or read the same line twice. "Optometrists don't just check sight. They check how well the eyes work together and how sight is processed."

Vision problems aren't always obvious (especially if it's a problem with only one eye), and the development of a growing child's eyes doesn't stabilize until age 20. Alberta Health Care covers a comprehensive eye exam every year for children 18 and under. Dr. Starko recommends that babies have their first eye exam between six and nine months.

EXTENDED HOURS - Thursday, Friday & Saturday Night for "Date Night" from 7 - 10 p.m.

Big Tee Golf Resort
"Date Night"
August 8 - 10
7 - 10 pm

with 1/2 price bottles of wine!

Book your reservation!

Your "Date Night" evening includes...

- Maincourse
- Appetizer
- Dessert
- Mystery Gift

$49.95 / couple

BIG TEE GOLF RESORT

780.696.3883
bigteegolf@gmail.com

OPEN DAILY FROM 7 A.M - 8 P.M.

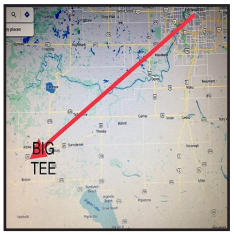

Home of great food & the friendliest staff!

WINFIELD
Feed & Farm Supply

- 780.682.2493 -

HOURS Monday - Friday 9 am - 5 pm Saturday - 9 am - Noon
Closed all Holidays
Check Out Our Facebook Page

Products

Canadian Agri Blend Tubs
Acana Pet Food & Supplies
Animal Husbandry Supplies
Baler Twine
Brahma Boots
Bulk Rope
Cancrete Waterers
Carhartt Work Wear
Cattle Tags (Allflex, CCIA, Bloc Loc & Z-tags)
Chicken Feed & Equipment
Electric Fencing Supplies
Feed Bunks
Fly & Pest Control
Grains, Whole & Rolled
Hi Hog Panels, Gates & Feeders
Horse & Cattle Wormers
Horse Feed & Supplies
Inland Plastic Tarps, Hay Tarps & Tarp Straps
Medicines & Vaccines
Milk Replacers-Browns & Agri Milk
Minerals Bagged & Bulk
Oster Clippers & Clipping Supplies
Ritchie Waterer & Parts
Rubber Buckets & Tubs
Salts-Blocks & Bagged
Sucker Rod Fence Posts
Tack & Hardware-large Variety
Watkins Household Products
Wrangler Jeans

Suppliers

Brett Young Grass Seed
Eltoro Branding Irons
Rochester Hatcheries
Westward Parts

Rentals

Barbed Wire
Roller Upper
Log Splitter
Post Pounder

Covenant Corner

from Pastor Jeff Gooderham

Wabush, a town in a remote portion of Labrador, Canada, was completely isolated for some time. But recently a road was cut through the wilderness to reach it. Wabush now has one road leading into it, and thus, only on one road leading out. If someone would travel the unpaved road for six to eight hours to get into Wabush, there is only way he or she could leave---by turning around.

Each of us, by birth, arrives in a town called Sin. As in Wabush, there is only one way out, a road built by God himself. But in order to take that road, one must first turn around. That complete about face is what the Bible calls repentance, and without it, there's no way out of town.

"For the wages of sin is death, BUT, the gift of God is eternal life!" Romans 6:23

Wenham Valley Pet Cremation

Shellie Jones
780.848.7570
780.621.3531
RR#2 Warburg AB T0C 2T0
shell-jon@hotmail.com

Our pets leave footprints on our hearts

SUD'S BUCKET
TRUCK & CAR WASH

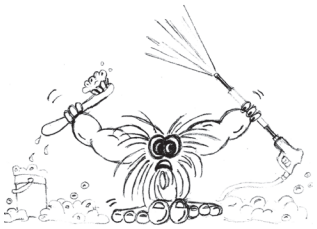

Summer Hours
Apr. 1st - Sept. 30st
Monday to Saturday
8:00 am to 8:00 pm
and CLOSED on
Stat Holidays.

5525 47 St. Breton **(780) 696-2222**

MERRICK'S
MOBILE MEATS

Specializing in
Farm Kills and Cut & Wrap of
Beef, Bison, Elk, Pork, Lamb, Goats and Wild Game.

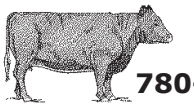

Bookings By Appointment
Located 5 Minutes Out of Breton
780-721-9049 or 587-773-5692

HEADS UP
Family Hair Care

LASH EXTENSIONS AVAILABLE

Book Your Appointment with one of our fantastic stylists...
Rebecca, Sheri, Cami, Renee or Dana

(780) 696-6560
Walk In's Also Welcome

Open Late Thursdays

Open Tuesday To Friday 9:00 am to 5:00 pm

To Book An Appointment With Gel Nailz Call 780-898-8417

JL HART ROOFING
THORSBY, AB
780-240-8327
10 Years Experience
PROFESSIONAL & AFFODRABLE
"WE CARE ABOUT YOUR HOME"
FULLY INSURED | FREE ESTIMATES

KANDA ELECTRICAL INSTALLATIONS LTD.

Kevin Vernerey
Master Electrician

Residential • Commercial
Farm • Maintenance
Liability Insurance

Cell: 780.984.0372
kevin.kanda.electric@gmail.com
• Call for an Estimate •

Apollo Concrete Ltd.

READY MIX CONCRETE

Commercial - Residential - Agricultural

FREE ESTIMATES

"Our Business Is Your Foundation"

todd@apolloconcrete.ca

Ph 780-848-7766 Fax 780-848-7795

Toll Free 1-866-948-7766

Breton Auto Body

- Autobody Repairs & Refinishing
- Tires - Sales & Service
- AMVIC licensed dealer
- Towing

Phone 696-3757

Hours: 8:00 AM - 4:30 PM

DRAYTON VALLEY FUNERAL SERVICES

Faith Van Manen & Harvey J. Giesbrecht
Licensed Funeral Directors Available 24/7

5001 - 45 Ave. Drayton Valley

www.draytonvalleyfuneralservices.com

780-542-5511

A Division of Pembina Memorial Chapel Ltd.

DL Direct-Line **Warburg Insurance**

Lynn Lafreniere

Looking for great rates and coverage for Auto, Home, Commercial & Farm Insurance?

Isn't it time you called us?

780.848.2876

llafreniere@directlineins.net

vbackstrom@directlineins.net

Viv Backstrom

5035 - 52 Street Warburg

Proudly Representing

Wawanesa Insurance | intact INSURANCE | PEACE HILLS INSURANCE | Portage Mutual Insurance

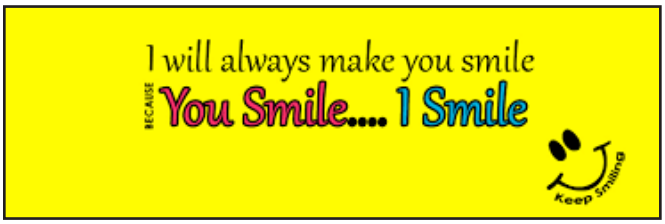

Instructor: Welcome to salsa class! Who's ready to learn how to dance?

Me, hiding a bag of tortilla chips: There's been a misunderstanding.

Hey, remember when you didn't need coffee to function and buying jeans didn't make you cry?

Good times.

Hugo, taking it easy and chillin' in the shade.
Thanks for sharing this picture Bryce!
Have a funny / cute pet pic?
Email it to media@community39.com

When its way too hot outside, but its grillin' season

NITRO NUT Mechanical

49019 Range Road 22, Sunnybrook, AB
We Repair:
• Truck Transport • Industrial • Heavy Equipment •
• Agriculture • Automotive • School Buses •

780.789.3322 1.855.789.3322
www.nitronut.com
Check out our Facebook page!

WILD WEST EXPRESS
Delivery Ltd.
Pickups / Deliveries / Estimates
CALL 780-898-2350
Call before 11AM for same day pickup from Edmonton and surrounding areas delivered to your door!
Business or Personal. Starting at $19.95 for 0-49 lbs
Look us up on facebook @ Wild West Express for more info
Email: wildwestexpressdelivery@gmail.com
Office: (780) 908-3845

WEBBLINK FENCING
OFFERING RURAL CRIME REDUCTION SECURITY SOLUTIONS

Locally Owned & Operated
Chain Link Fence Specialists For Over 17 Years
Call For A Free Quote
Phone (587) 990-5440
Email: webblinkfencingalberta@gmail.com

Miniely Tower Hughes & Associates LLP
CHARTERED ACCOUNTANTS
FORWARD THINKING. PLAIN SPEAKING.

5012 - 50 Avenue
Breton, AB T0C 0P0
Phone: (780) 696-2511
Fax: (780) 696-2017
E-Mail: dbanman@miniely.ca

HOURS: Thursdays
8:30 a.m. to 4:30 p.m. (or by appointment)

Breton Denture Centre
5012 - 50 Ave. Breton
780-696-9696

Our Services Include:
- Free Consultations
- Same Day Relines
- Complete & Partial Dentures
- 1 Hour Denture Repairs
- Dental Assistance for Seniors
- Referral to a Dentist or Surgeon

Join Us Again in Completing that Beautiful Smile!

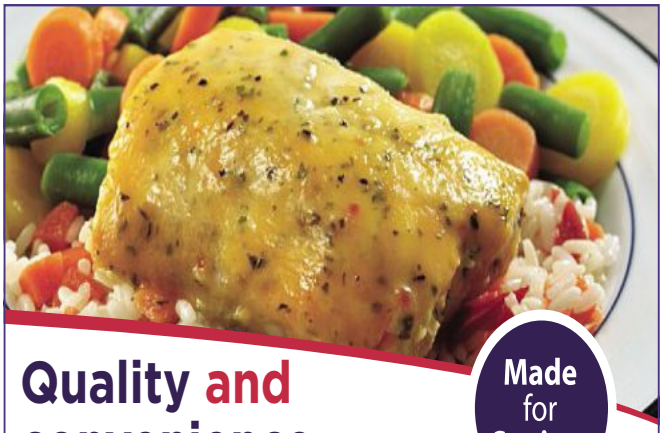

Quality and convenience.
Made for Seniors
Over 200 quality frozen meals, soups, and desserts delivered directly to your home.
Average $7 per Meal. Free Delivery*. No obligation.
Request Your **Free** Menu Today
Ask Us About Our Trial Offer
HeartToHomeMeals.ca
*some conditions may apply.
LOCAL: 780-666-2336
We Accept Veterans Affairs Allowances
We Offer Special Diet Options
HEART TO HOME MEALS
DELICIOUS MEALS MADE FOR SENIORS

Dawn Heisler 780-619-2564 (cell)

780-986-2900 (office) www.remax-leduc.ca

email: dawnheisler@remax.net

RE/MAX® **Real Estate**

Independently Owned and Operated

CALMAR

Mature neighborhood backing park. 5 bedrooms, 3 bath. double and single garage, finished basement. E4158956 $325,000

THORSBY

Beautiful home, renovated kitchen, bathrooms, vinyl windows, hardwood floors, finished basement. Beautiful landscaping, covered deck, gazebo and hot tub! Garage is oversized. E4147620 ~~$250,000~~ REDUCED $234,900

WINFIELD 3 ACRES

Private mature treed. 28x30 oversized dbl garage. 20x12' old log shop, 3 bed, 2 bath 1994 modular, covered deck, wood burning fireplace, added porch entry. New shingles E4167489 $225,000

WARBURG

2 bedroom, backing park, South facing deck, fireplace, garage. Own for less than rent! E4141963 ~~$105,000~~ REDUCED $95,000

LOG HOME WITH 80 ACRES

Beautifully treed and pasture. 1998 has vaulted ceilings, wood burning stove, covered deck, Walkout basement, in floor heat. 40'x40' shop is a mechanic's dream with 8" structural cement floor, 3 phase hoist, two 14'x14' doors, heated. E4162172 $649,000

PIGEON LAKE ACREAGES

by Mission Beach

9.76 Acres

Treed $125,000 E4150403

6.2 Acres

With Lakefront $299,000 E4150419

OWNED LOT

2009 modular, 3 bed, 2 bath, paved driveway E4042452 REDUCED ~~$180,000~~ $159,900

WARBURG

Own the lot, many upgrades, 2 bed, 1 bath, open concept, 2 sheds, apple tree. E4011044 $99,000

3 ACRES IN WARBURG

Zoned Direct Control. Great for greenhouse or warehouse type business. $62,000

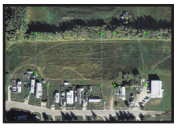

CALMAR LOT

Approved for duplex or single family home. 46x113' mature lot across from Community Centre. Zoned R2 E4153842 ~~$59,900~~ REDUCED $55,000

DEVELOPED LAND

60 acres South of Warburg. 30 x 50' heated shop, 220 power, bathroom, loft, All new services. Ready to add your home. Sea can, woodshed, garden, and fruit trees, trails through mature mixed trees, hunting stand, fenced. E4153542 ~~$350,000~~ REDUCED $340,000

THORSBY LOT

60x110' lot backing green space. ~~$29,900~~ $24,999

ACREAGE WARBURG

Walking distance to town 1.5 acres like ne renovated home on new ICF basement, 3 b room, 2 bath, plus partially finished basem attached garage. E4152010 $315,000

MOBILE IN WARBURG

2007 20' wide modular, 3 bedrooms, 2 bath, vaulted ceilings, covered deck and 2nd sunny deck, gardens, shed, gas BBQ hook up, fenced. Parking for 3. $200/month lot rent! E4129096 ~~$119,000~~ $115,000

BEAUTIFUL AND PRIVATE

Beautifully landscaped and treed. Home boasts 4 bedrooms, 2.5 baths, vaulted ceilings, wood burning fireplace, loft, heated garage, hot tub,..must see to appreciate! E4145695 $550,000

WARBURG

Well cared for. Wood burning fireplace, parquet wood floors. 2 bed, 2 baths. Main floor laundry. Many upgrades including kitchen cabinets, bathrooms, shingles, siding, some windows, water tank, patio stone sidewalks. Optional lot next door with double garage (additional $35,000). E4135901 $110,000

THORSBY

Perfect for the semi-retired or a growing family with a large country kitchen, enclosed porch, wood burning fireplace. 4+bed., 3 bath, RV parking, double attached garage. E4162695 $299,000

SUMMER RETREAT

3 acres developed with cook house, bath house, dining house, sheds, trailers, landscaped, fenced, powered sites, drilled well. E4157552 $225,000

OWNED LOT THORSBY

Completely updated with shingles, R10 insulation, siding, triple pane windows, new door, kitchen cabinets, countertops and the list goes on. 3 bed, 2 bath. 10x18 deck, 2 sheds. E4167236 $130,000

ASHLAND DAM ACREAGE

4.15 acres with 3 bedroom, 2 1/2 bath bungalow. Basement has walk out door. Oversized double garage, 30x52' heated shop and more outbuildings. E4142371 $450,000

WARBURG VACANT LOTS

Residential Lot 12 $24,000 / Lots 23-25 Your choice $45,000
Commercial Lots 19 & 20 - $27,000 ea.
60' x 125' Lot - $27,500
Pie Lot In Cul de sac ~~$35,000~~ REDUCED $29,900

SERVICED LOT

64x118' in Woodbend in Warburg. No timeline to build. E4160634 $25,000

WARBURG IN CRESCENT

Updated 5 bedroom, 2 bath on quiet large lot. Open floor plan with vaulted ceilings. Finished basement. 23x16' garage, 16x14' storage shed. E4146394 ~~$210,000~~ REDUCED $199,900