

THE WARBURG BUGLE



*Congratulations to the
Warburg Class of 2020*



Hailee Babcook



Levi Bengtson



Tucker Bentley



Carter Brackley



Elora Cousins

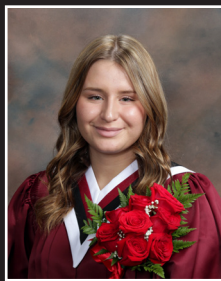

Abigail Cygan



Gage Flad



Tandra Garrett



Ethan Hagel



Hanna Iversen



Lauren Jehn



Ford Knoll



Anna Palmer



Ayden Patten-Robinson



Kayla Rachynski



Easton Swartz



Isaac Swartz



Austin Wastle



Amber Wurban

CLASSIFIEDS

HELP WANTED

Cashier Wanted - Part time cashier for 3-8hr shifts + 1-3hr shift(per week) for the month of June. Possible full time for July & August. These are evening & weekend shifts only. Apply in person to Ann at AJ's Trading Post at Highway 778 & 616x.

780.389.3797 (1-1)

FOR SALE

Breton West Herefords has both horned and polled bulls for sale, including "Surefire Heifer Bulls ". Call or text Leonard.

780.898.9590 (2-5)

Premium Firewood for sale. For details and pricing call James. 780.405.0826 (3-3kr)

FOR RENT

House in Warburg - Recently renovated, 2 bedroom home in Warburg with nice yard now available to rent. \$800/mth + \$300 utilities and DD. Call Tyler.

780.621.7120 (1-1kr)

COMMERCIAL SPACE FOR RENT

Building for rent in Breton - \$500/mth plus utilities.

Call 780.696.3551 (3-3kr)

BUILDERS / RENOVATIONS / CARPENTRY

Custom Built Epoxy Countertops and Interior Renovations - are you looking to update your countertops, renovate your home or need home repairs - call Greg Sharman @ 780.898.3866 or visit www.gregsharman.com or www.counter.gregsharman.com (3-3kr)

REAL ESTATE

Dawn Heisler-Re/Max Real Estate - Your local Realtor for all your Real Estate needs Cell: 780-619-2564 Office: 780-986-2900



Notice of Preparation of Assessment Roll and Mailing of 2020 Assessment and Tax Notices

In accordance with the provisions of Section 311 (1) of the Municipal Government Act, and amendments, notice is hereby given that the assessment roll of the Village of Warburg has been fully prepared and assessment and tax notices have been mailed to all assessed persons.

Village of Warburg council deferred the 2020 property tax payment deadline from July 31 to September 30, 2020 and have cancelled the August 1 tax penalty. These decisions were made to support you during the COVID-19 pandemic to ease the financial challenges you may be facing.

Dated at Warburg, Alberta,
the 25th day of May, 2020



General Service Worker – Casual Cloverleaf Manor – Warburg AB

Leduc Regional Housing Foundation is looking for an enthusiastic individual who enjoys working in a team environment. This casual position will be required to work a **variety of shifts**. Shifts will include **afternoons** and **nights**. Applicants should be prepared and able to work all shifts. Duties may include kitchen-related responsibilities such as cleaning, cooking and food preparation or housekeeping responsibilities and other duties as assigned. A high standard of service is expected.

Qualifications: Previous cooking experience, strong work ethic, WHMIS and Standard First Aid Certificate would be an asset; A sincere interest in working with and meeting the needs of our residents.

A Pre-Employment Fit to Work Assessment is required, with results that are satisfactory to LRHF, prior to your start date.

Submit written applications to:

Mrs. Charlene Littman, Manager – Cloverleaf Manor
Leduc Regional Housing Foundation
Box 490, 5204 – 53 Avenue Warburg, Alberta T0C 2T0
Fax: 780.848.7608 or E-Mail: clittman@leducregionalhousing.ca

Will remain open until a suitable candidate is found.

Access the new digital self-assessment tool to find existing and new federal benefits and programs by following these steps:

1. Access the Canada.ca website and select your language preference
2. Select *Get The Support You Need*
3. At the bottom of the Support for individuals section, click on *Answer a few questions to get a list of benefits and support tailored to you.*
4. Click on *Start now*



Gerald Soroka, MP
Yellowhead 🇨🇦

GERALD.SOROKA@PARL.GC.CA - (780) 723-6068



Frontier Construction Products Ltd.
is now accepting application for its
Thorsby plant for the position of:
Welder - Fabricator

Duties to include:

- Weld steel components with welding equipment as specified by layouts, engineering drawings, work orders, or verbal instructions
- Operate forklifts, hoists, hand power tools, slings, grinders, cutting torch, and other hand tools related to the jobs needs
- Inspect and correct welds as necessary to meet product specifications
- Willingness to cross-train and perform the work of other job tasks in addition to the primary assigned position

Successful candidate should have:

- Familiar with a variety of welder concepts, practices, and procedures
- ability to understand welding symbols and diagrams, read blueprints, and/or other printed instructional material in the welding of products or parts
- demonstrate willingness to work with others in a team environment
- positive, willingness to learn and participate in a changing environment to reach a common goal
- must be able to meet physical demands of working with heavy steel
- First aid training would be an asset
- High School diploma or GED required

Email to:
careers@frontier-cp.com

Peer Support Worker

Job Description

The George Spady Society presently has an opening for a part time Peer Support Worker with our Cloverleaf Manor Intensive Supports Program located in Warburg, AB Reporting directly to the Program Manager, the Peer Support Worker provides front line resident engagement through structured activities scheduled by the CL-ISP Case Manager or the Activity Coordinator for the Manor.

Hours of Work

This is a part time position working 20 hours per week Monday - Friday and occasional weekends

The wage for this position is \$19.49 per hour

Required Education, Skills and Qualifications

Knowledge and understanding of mental health and addictions , as well as trauma informed care. Willing to complete a Police Information and Vulnerable Sector Check. Have a basic understanding of harm reduction principles based on dignity, hope and healing as individuals move forward towards improved health and well-being. Experience working with adults aged 25-65 First Aid/CPR certification, within 3 months of hire date

Support Worker I

Job Description

The George Spady Society presently has openings for Casual Support Workers with our Cloverleaf Manor Intensive Supports Program located in Warburg, AB. The role will involve ensuring the safety and the well-being of the residents, while following the policies and procedures of the George Spady Society.

Responsibilities

The successful candidate will possess a caring non-judgmental attitude, some experience in working with complex life circumstances associated with substance-related disorders, mental health issues. They will sensitively and appropriately support the residents in an inclusive engaging environment.

Hours Of Work

This is a casual position with various shifts, must be able to work all shifts as required (minimum shift is 4 hours)

The wage for this position is \$17.80 per hour

Required Education, Skills and Qualifications

The successful candidates should ideally have a degree or diploma in a Human Services field with a minimum of 1 year of direct experience in working in a residential setting. MUST complete a Police Information and Vulnerable Sector Check within 2 weeks of accepting the position. Have a basic understanding of harm reduction principles based on dignity, hope and healing as individuals move forward towards improved health and well-being. Demonstrates understanding of the addictions field, and trauma informed care. A combination of education and experience will be considered.



Please email resume and include a cover letter to JohnN@gspady.ab.ca

George Spady Society thanks all applicants for their interest; however, only candidates selected for an interview will be contacted.



michaelj@mikeshomesltd.com

mikep@mikeshomesltd.com

MICHAEL JACOB 780-991-1008
MIKE PETRACEK 780-699-3700

Community Events Page

Custom Built Homes

- Reliable Service – Affordable Pricing
– Quality Workmanship

"You Dream It – We Build It!"

Winfield Public Market: Winfield Hall. From 11 am - 2 pm. **Markets are back! Beginning June 14th!** Come have a coffee, eat at the concession & visit with our great vendors! Call or text Carla 780-621-1285 for more info. Follow us on Facebook for up to the minute details!

Mulhurst Bay Walk-A-Thon has been going on since 2005. On June 18 there will be a new twist to the event. (due to Covid-19) Registration and donations can be made on-line to this e-mail address: p2p.onecause.com/mulhurstbaywalkathon2020. Participants will be able to walk keeping social distancing, or if they chose to pick their own time and date to walk 5 km. Event proceeds to the Alberta Cancer Foundation.

ROYAL CANADIAN LEGION #246 MULHURST Bingo's are still cancelled until further notice. Community Social has been **cancelled** for the month of May. The Legion Hall is available for rentals abiding with provincial guidelines. (For Rentals: Marie 780-361-7350) **Veteran's in the community needing assistance please contact 780-935-6281**

St. Matthew's Lutheran Church weekly service can be found online at You Tube, search for St. Matthew Thorsby where you can watch a message from Pastor Ron, music and prayers. All activities at the church remain suspended until further notice.

Night In Italy - Event postponed until further notice. Raffle Draw new date is July 1, 2020. Tickets are still available. Contact Rhonda at 780.514.5200 or Trent at 780.202.0140

All Events have been cancelled at Warburg Alliance Church, until further notice email: WA-Church.Betty@gmail.com Betty Desjarlais (403) 418-5266

Assistance for Pigeon Lake Residents - We are a group of citizens who formed a group to help our quarantined and our seniors who should not be in public. Pigeon Lake Quarantine Assistance. For assistance and information For North Pigeon Lake contact: ED

ALSPACH : 587.598.2256 For South Pigeon Lake contact: MARIA FONTAINE: 780.312.9119. For community updates & information, like us on: Facebook.com/@pigeonlakecovid19

CANCELLED - LADIES! BREAK FREE! Day of Refreshing for women 16 yrs and older. April 18, 2020 9:30 am – 3:30 pm. At Warburg Alliance Church. \$15 - lunch included. To register or for more info call or text Sandra 780 504 7908

The Golden Spur Gymkhana Club has scheduled gymkhana events at Breton for May 10 & 24, June 7 & 21, July 5 & 19 and August 9 & 23, 2020. Contact Shauna at 780-918-3686. **The July 1st Family Gymkhana** is being planned by the GSGC & will include pig chasing, mutton bustin', bloomers on a goat & more! Contact Lexya at 587-340-6047 to help volunteer!

Community United Church – all worship services, meetings and gatherings are suspended until further notice. For updates contact the church office at 780-848-2227.

Treasures Thrift Shop –will remain temporarily closed until further notice (located in Community United Church). No donations will be accepted during this time of closure. Connect with us on Facebook at TREASURES for updates.

Warburg Museum - Re-opened Feb. 1st. Open every Saturday (excluding long weekends). Stop in for pie and coffee from 1 - 4 pm.

Does drinking affect your personal life in any way? Have friends or family expressed concerns towards your drinking habits? Have you ever tried to quit drinking, but could not manage to do so? AA can help! 5203 -54th Avenue Thorsby New Life Christian Church (every) Monday 8:00 pm 780-270-7903

Genesee Jamboree - Third Friday of every month (October - April) from 7 p.m. - 10:30 p.m. Lunch served. \$5.00 / non playing attendants. Everyone welcome. 780.848.2479

CLOSED - Please no drop off's. **Thorsby Se-**

RE-OPENING

TREASURES Thrift Shop

5112 - 53 Street - Warburg
is re-opening on Wednesday, May 27th
from 10 a.m. - 4:00 p.m.
(with restrictions)

STORE AREA:

- Customers will be limited to 4 at a time
 - Children must be supervised at all times
 - No public washrooms / changesrooms available
 - No returns, refunds or exchanges.
- (This and other rules will be posted)

DONATIONS:

- Drop off Wednesdays ONLY during store hours
- Limit the amount of items donated
- Ensure your donations are CLEAN

Thank you for your support and understanding!

Insurance Inspections ←

Light Duty Automotive Repairs ←

Automotive Diagnostics ←
Domestic & European

Please call to book your vehicle in...

Garry Gellert
Licensed Mechanic
780.920.6572

Kelly Lafreniere
Owner
780.514.9724

**Mac Hays
Enterprises Ltd**

**47409 Range Road 35
Breton AB**



Directions: From Breton - East on Hwy 616 for 3.2 km
then South on Range Rd. 35 for 2.8 km, East side of road



Warburg Nurse Practitioner-Led Clinic OPENS JUNE 1 - Call to book a meet and greet

Your Nurse Practitioner



Your healthcare team

- Nurses • Dietitians • Exercise Specialist
- Mental Health Therapists
- Behavioural Health Consultants

Collaborative care in:

- diabetes management • tobacco cessation
- weight management • mental health
- geriatric consultation • referral coordination
- exercise prescriptions • health education classes
- after-hours clinics in Leduc & Beaumont
- specialists clinics

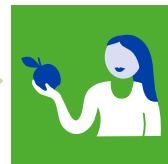
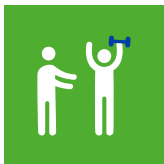

Monday, Wednesday, Friday 9:00 a.m. - 4:00 p.m.
Closed 12:00 p.m. - 1:00 p.m.

Phone: 825-320-3000
www.lbdpcn.com

5212 - 50 Avenue, Warburg
Located in the Village of Warburg
office basement, parking in rear



Community Events Page

Senior's Thrift Store

Lindale Hall Jam Sessions are held the **4th Friday** of every month (excl. Dec.) at 7 p.m. Everyone welcome!

TOPS (Take Off Pounds Sensibly) at Thorsby Seniors Centre - Mondays, weigh in at 9:00 to 9:15 am, meetings 9:15 - 9:45 am, for more info call Sherilyn 780-621-3461 or Elaine 780-221-3939.

Mulhurst Legion #246 Call: Marie 780-361-7350

CANCELLED - Thorsby Senior's Soup & Sandwich Day at the Senior's Centre is on the second Wednesday of every month. Five dollars will buy you a bowl of soup, a sandwich, a coffee, tea, or juice. Enjoy all this between 11:30-1:30 pm. Birthday Party follows at 1:30 pm. Everyone Welcome!

Winfield Legion is available to rent. Keep eyes open for a list of upcoming social events. Rental Inquiries - Call Gordon 780-542-1243 Or Mona 780-682-3905

"Sew Heavenly Quilters" meet every Thursday at the Warburg Cultural Centre, from 10:00 to 4:00. Everyone welcome to join. Call Peggy Lunde @ 780.789.2545 for more info.

Parent Link - Stay 'n Play held every Thursday from 9:30 am - Noon at the Warburg Village Office. Join us for some play time with your child!

Ashland Dam Park - For reservations call Bruce @ (780) 898-9636.

Breton Community Center- To rent the community center please visit our website www.bretonagsociety.com, call 780-696-3561 and leave a message or email us at bretonagsociety@gmail.com

Camp Barvnok - For bookings, call Walter 7807172432, or Jason 7809904043, or email bookings@barvnok.com

Bus Transportation To Leduc - The 1st and 3rd Thursday of each month. Departs from the Cloverleaf Manor at approx. 9:00 am, cost of \$8, call to reserve a seat: 780-848-7177 (Cloverleaf Manor - Warburg) (Pick-ups in Thorsby and Calmar).

Leduc Public Market runs every Thursday 10-3 in the City Center Mall (Ken's Furniture) 5201 50 Street. Lots of vendors with a wide variety of items. For tables or info call Jenna 780-868-7616.

Warburg Bloomin' Buddies Meetings - Please contact Linda McLaughlin @ 780 848 2916 for information re meeting dates and times.

Warburg Legion Hall is available for rent at

\$75.00/full day and \$50.00/half day with a deposit of \$50.00 that is refundable upon inspection. For Hall rental, please contact Deb/Max 780 848 2923 or (780) 264 9217 or Nancy/Allan 780 848 7756.

Warburg Cultural Centre - For rentals of facility, wine glasses and/or tablecloths, phone Linda McLaughlin at 780.848.2916. Meetings held quarterly.

Warburg Senior's Centre rentals. Call Nancy/Allan Gruninger 780-848-7756. \$75 per rental, \$50.00 damage deposit refundable after inspection - no exceptions!

Warburg Pioneer Ag Society & Hall- hall rental \$300, phone 780-848-2841 (non-smoking, 350 capacity), Meetings 2nd Wednesday of each month.

Royal Canadian Legion #246 Mulhurst hall rental: Call Marie @ 780-362-7350

Thorsby Senior's Centre rentals. Call Cathy Kuzio 780-789-2423 / 780-719-7124.

Thorsby & District Fish & Game Regular Meetings are held on the third Monday of each month @ 7:00 pm at Warburg Village Office Basement (entrance through the back). Please join us. Contact Bruce at 780-848-2242 for more information.

Breton Golden Age Centre Rentals - \$10 / hour with \$25.00 for use of kitchen or \$15/day. Deposit of \$50 required. **Call Pat at 780.696.2056**

Breton Crib Tournaments will be held every Saturday at the **Breton Golden Age Centre** - Starting January 5th at 12:30 p.m. except July & August.

Weekly Bingo at Mulhurst Legion - Every Tuesday, 7:15 pm. Family Bingo! Everyone Welcome! 780-935-6281

Centrelodge Community Centre - For bookings call Caroline 780-789-3089.

Morrowdale Community Hall - For bookings call Elaine at 780-789-2104.

Mulhurst Legion Hall: For Hall Bookings call Marie: 780-362-7350

Telfordville Hall - For bookings call Tracy at 780-718-9549.



49019 Range Road 22, Sunnybrook, AB

We Repair:

- Truck Transport • Industrial • Heavy Equipment •
- Agriculture • Automotive • School Buses •

780.789.3322 1.855.789.3322

www.nitronut.com

Check out our Facebook page!

FARM AUCTION
for the

Estate of Stan TOMASZESKI of Thorsby, AB

Online Timed Auction

Starting: Sat, June 6th @ 9:00 AM
Start Closing: Thurs, June 11th @ 12:00 NOON

Directions: West of Thorsby 6 km on Hwy #39 to RR 15, South 1 km OR East of Warburg 13.5 km on Hwy #39 to RR 15, South 1 km (Rural Address 49105 RR15)

Terms: Cash/Approved Cheque/Debit/Visa/Mastercard

GST will apply where applicable

SELLING:

MOBILE HOME:

** 1993 Winalta Model 92 16'x76' Mobile Home (To Be Moved)
3 Bedroom, 2 Baths, Central Vac, Skylight, Resided in 2005 and Reshingled in 2013, new hot water tank 2019, newer washer/dryer & dishwasher

VERY CLEAN AND WELL CARED FOR HOME

RECREATION:

** 1996 Fleetwood Flair 25' Motorhome
** 2017 CF Moto U-Force 500 EFI Side by Side - 4x4, Dump Box - LIKE NEW CONDITION
** 2003 Polaris Trailboss 330 2x4 Quad
** 1992 Misty River Aluminum Boat c/w Mercury 9.9hp Motor & 1996 EZ Loader Boat Trailer
** Ice Fishing Tent



LAWN & GARDEN:

** 2001 Cub Cadet 3660 Commercial Riding Lawnmower - 832 hrs
** Yard Machines 3.8hp/20" Push Lawnmower
** Lawn Windmill
** Kid's Sleigh
** Wooden Doghouse
** 2 - Metal Gazebos c/w Platforms
** 4 Wheel Manual Dump Wheelbarrow
** Landscaping Stones
** Cement Sidewalk Blocks
** Lawn Furniture Cushions
** Garden Bench
** Garden Supplies (Pots/Fountain/Shovels/Decor)
** Wooden Wheelchair Ramp
** Wooden Pergola on Moveable Deck



HOUSEHOLD:

** In Window Air Conditioner
** Woods Deepfreeze
** NEW Microwave
** 2018 Danby Bar Fridge
** 2016 Electric Recliner Chair c/w Heat, Massage & Lift
** Couch & Loveseat
** Birch Wood Kitchen Table c/w 6 Chairs
** Complete Bedroom Set
** Bed
** Electric Fireplace
** Gun Safe
** Collector Spoon Sets
** Misc Household

SELLING:

SHOP TOOLS & MISC:

** Power Ease VI-9000 15 hp Generator on Wheels
** Electric 110 Volt Wood Splitter
** JobMate Drill Press
** Portable Air Compressor
** Cutoff Saw on Stand
** Mastercraft Tool Box
** Gulf Metal Flammables Cabinet
** Shop Tool Boxes
** Jerry Cans
** Scythes
** Cream Cans
** Aluminum Ramps
** 14 Gallon Portable Plastic Fuel Tank
** Plastic Truck Tool Box
** Misc Plywood
** Misc Lumber
** Cream Separator Crate
** Shelter Logic Shed Frame c/w Extra Pcs
** Misc. Electrical Supplies
** Golf Clubs/Bag/Pull Cart
** Camping Coolers
** Used Fence Posts
** Used Doors
** Shelving
** Band Saw
** Sanders
** NEW 1500 lb/12 Volt Winch (Still in the Box)
** Asstd. Pumps (Pressure & Submersible)
** Ladders
** Electric Fencers
** Misc Shop Supplies



GUEST CONSIGNMENT:

** 1974 David Brown 990 Tractor c/w Loader - 52 hp (runs but needs motor work)

LIST IS SUBJECT TO ADDITIONS AND/OR DELETIONS

At the moment we only have the main sale items on our online site at:

www.timberlindauctions.hibid.com

It will be updated with all of the lots soon.

Thank you for your patience!

If you are not familiar with internet auctions, you can inspect the items at the farm on June 6th and leave an absentee bid with us at that time.

AUCTIONEER'S NOTE: Due to changes in Govt. Regulations at this time, our farm sale for the Estate of Stan Tomaszewski will be converted to an "Online Timed" Auction. Viewing and inspection of the mobile home & equipment will be allowed for our buyers on Saturday, June 6th. For further information, please contact Sharon @ 780-916-1299 or Timberlind Auctions @ 780-542-7323.

TIMBERLIND
AUCTIONS

Box 100 Buck Creek, Alberta T0C 0S0
Ph. (780)542-7323
Auctioneer: ROBERT LIND License #312993



Visit our website at www.timberlindauctions.com

SENIORS' WEEK 2020

June 1 to 7



During the first full week of June, Albertans can show appreciation for Alberta's seniors and all that they contribute to Alberta.

Leduc County recognizes the contributions of seniors from supporting family members, friends and neighbours, to giving their time and efforts as volunteers. Seniors profoundly impact our communities and their contributions benefit Albertans of all ages.

Since the COVID-19 pandemic has greatly impacted our ability to gather in celebration, we are asking everyone to please take the time to acknowledge Alberta's seniors and all that they contribute by showing appreciation to a senior in your life. Seniors make a difference!

Follow our Facebook page at facebook.com/leduccounty for ideas on how to celebrate and support seniors during seniors' week.



SENIOR'S WEEK IN WARBURG!!

June 3, 2020

Free Cookie! If you are **55+** stop by the Warburg Village Market anytime between **10 am and 2pm** for a free cookie from the wonderful staff at our beautiful Village Market!

June 4, 2020

Free Ice Cream! Two B's is offering all Seniors **55+** a FREE ICE CREAM from **1-3 p.m.** To ensure that social distancing protocols are met, please use the walk up window at the top of the ramp!

June 5, 2020

Given the current circumstances, we are unable to offer our usual Senior's Week activities...HOWEVER we just couldn't sit here and not recognize our amazing Senior Community!!! After some brainstorming, we have decided to offer the lunch that we would normally serve you at the hall, but in the form of a curb side pick up! If you have **55+ years** of life experience or more and would like to take part and get a free Fried Chicken lunch, it's as easy as 1, 2, 3!

1. Call **Tami** at **780-848-2828** to register. Make note of the number Tami gives you as that will be your "ticket" to receive your lunch. **You MUST call by noon on June 4th in order to get your grub!**
2. Show up at the Community Hall on **Friday, June 5th** between **11:30 am and 1pm**, give your Ticket # to the person who will approach your car upon arrival. The ticket numbers will also be used to draw for "Door" prizes, so keep them handy!
3. Enjoy your lunch, wherever you sit down to eat it!!!

Nurse Practitioner Clinic to Open in Warburg June 1

Announced earlier this year, the underserved towns of Thorsby and Warburg, and their surrounding communities, are going to be receiving primary care support from a dedicated Nurse Practitioner (NP). Michelle Williams, NP, has been hired by the Leduc Beaumont Devon Primary Care Network (LBD PCN) through a grant provided by the Government of Alberta via the Nurse Practitioner Support Program. After months of preparation, the Warburg Nurse Practitioner-Led Clinic is now ready to serve the community.

Clinic hours will be: Monday, Wednesday, Friday from 9:00 a.m. – 4:00 p.m. Closed for lunch between 12:00 p.m. – 1:00 p.m. and on statutory holidays. To contact the clinic for a meet and greet, please call: 825-320-3000 (825 is an Alberta area code that was introduced in 2016 and covers the entire province)

- The clinic space has been provided by and is located in the Village of Warburg office.
- The entrance to the clinic and parking for clinic patients is located at the back of the village building.
- Those with limited mobility can access to the elevator by entering the building through the front office door; a ramp is available.
- Funding for the NP clinical administrator has been provided by the County of Leduc.

Michelle will provide health services to individuals, families, and communities including health promotion, disease and injury prevention, and treatment of acute and chronic illness. NPs provide healthcare that is grounded in nursing care and includes the physical, emotional, social, and psychological aspects of your health. NPs can:

- Diagnose and treat illness and injury
- #301, 4710 50 Street Leduc, AB T9E 6W2
Telephone: 780-986-6624
Fax: 780-986-6634 Website: www.lbdpcn.com
- Perform physical examinations and screening interventions
 - Order and interpret diagnostic tests, such as lab tests and x-rays
 - Provide counselling and education
 - Refer you to other healthcare professionals and specialists
 - Prescribe medications
 - Manage chronic diseases such as diabetes, COPD and asthma
 - Provide palliative care

The Thorsby Nurse Practitioner-Led Clinic will be located in the Thorsby Public Health Centre and is expected to open in June. In the meantime, Thorsby residents are welcome to book appointments at the Warburg clinic.

For more information, please see the attached FAQ or see the contacts available, below. To find out about programs and services offered at the LBD PCN, please see our website.



**Teddy Bear's
RESTAURANT**
780.696.2489

We are excited to announce

**WE ARE OPEN AT
Teddy Bear's
Restaurant!**

REGULAR HOURS
7:00 am - 7:00 pm
Closed Tuesdays

NOW HIRING!!!

**Apply in Person
& ask for Nabila**

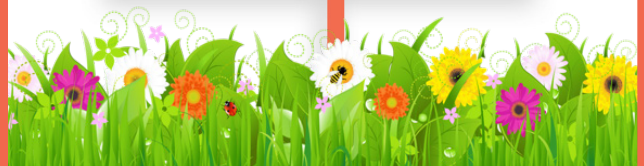

Miniely Tower Hughes & Associates

CHARTERED ACCOUNTANTS LLP
FORWARD THINKING. PLAIN SPEAKING.

5012 - 50 Avenue
Breton, AB T0C 0P0

Phone: (780) 696-2511
Fax: (780) 696-2017
E-Mail: dbanman@miniely.ca

HOURS: Thursdays
8:30 a.m. to 4:30 p.m. (or by appointment)

Joe Bendoritis Transport Ltd.

Grain • Fertilizer • Hay
Equipment & Gravel Hauling
Light towers for sale or rent

R.R. 2 Thorsby, AB T0C 2P0

780.996.1159

ISA CERTIFIED ARBORISTS



Limber
Environmental Ltd.

Tree Removal | Pruning
Spring Clean-up | Consultations
Shrub & Hedge Shearing
Mowing & Property Maintenance
FREE ESTIMATES

780.217.3124

limberenvironmental@gmail.com
www.limberenvironmental.com



@LimberEnvironmental

WE ARE LOCALLY OWNED

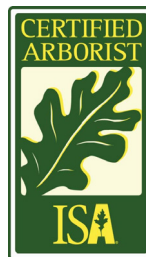

Warburg Insurance

Direct-Line

New TEMPORARY Changes Due to COVID-19

ATB: 10:00 AM – 3:30 PM Monday to Friday (For urgent banking needs)
Please call our office for help with other banking

REGISTRIES: 8:30 AM – 3:30 PM Monday to Friday

INSURANCE: Closed for in house office visits. Please call our office at 780.848.2876
and our staff will be happy to help you

Thank-you, Management

5035 - 52 Street Warburg

Proudly
Representing



Wawanesa
Insurance

intact
INSURANCE

PEACE HILLS
INSURANCE





Library Chatter

From Gail O'Neil

COVID-19 Update

Library's are a part of the province's Phase Two reopening. In mid June the province will evaluate how Phase One is going and then determine when the Library's will be able to reopen. It will be with policies and changes to everyday operations to allow patrons safely access the Library. The changes could be things like sneeze guards, hand sanitizers, masks, gloves, and reducing the amount of people per square feet of library space. The Public Library Services Branch (PLSB) set out a suggestion of one person per 10 square metres (108 square feet), but you cannot allow more than 15 people in at one time, even if the calculation indicates otherwise. Public computers until further notice cannot be accessed. Staff is looking at ways to make the key board and mouse safe for all users. Warburg Library has started curbside pickup by appointment only, as long as the patron is not sick. For more information visit this website: alberta.ca/coronavirus-info-for-albertans.aspx

Monday June 15/2020 the TD Summer Reading Program starts online, due to all of the changes from the COVID-19 pandemic, Library's need to run the SRC online. Staff will be learning new ways to run this program online and not in the Library. Some changes will be interactive videos for crafts and entertainment. Check out this website for more information: tdsummerreadingclub.ca

The Library Staff is here to help you on Tuesdays, Wednesdays and Thursdays from 10 am. On Saturdays we will stay closed until September. Call 780-848-2391 or check on Facebook for information about the Library and for current updates.

Warburg Village Market

These are challenging times alright. We continue to be enlightened with all the information and changes in our lives. This corona virus is not going away fast.

We hope your doing ok. We will keep on working to bring you good groceries and supplies in our effort to keep you healthy and safe.

If you are shut in due to self isolation, quarantine or are autoimmune deficiencient, and are unable to attend the grocery store, remember our delivery service.

Email us at delivery@warburgvillagemarket.ca and send us your list of items, delivery address and contact information. For those with no email, please call 780-848-7704 and someone can assist you. Payment must be made using e-transfer or via credit card prior to delivery.

Delivering within the Village of Warburg boundaries on a scheduled basis. For other services please contact us and we will assist in any way we can. We promise to do our best to help you.

Please remember we are all in this together. Stay calm and wash your hands!

WE'RE OPEN FOR YOUR CONVENIENCE
Mon thru Fri 8:30 to 7:00 Sat 9:00 to 6:00
Sunday & Holidays 10:00 am to 5:00 pm

**780.848.7704 | office@warburgvillagemarket.ca
5220-50 Ave | Box 532 | Warburg Alberta T0C 2T0**

LONE WOLF MECHANICAL



Heavy Duty Service & Repair
CVIP Inspections • Out of Province Inspections • Detailing

587.643.WOLF (9653)

lonewolfmechanic@hotmail.com

www.lonewolfmechanic.com

4813 - 50 Ave Thorsby

YOUR NEW AIR LIQUIDE DISTRIBUTOR  AIR LIQUIDE

valley ridge custom meats

Provincially Inspected



Home of Stinky's Sausage
Meat Cutting, Sausage, Jerky, Patties, Curing

Clarence Kirchner

30 YEARS EXPERIENCE

#473074 - RR 274

We apologize to our customers, please use this number,
effective immediately **780.312.8840**

SITE 10, BOX 9, RR2, THORSBY, AB T0C 2P0

you've tried the rest, now try the BEST



INSURANCE LTD.

GENERAL INSURANCE

Contact our office for a quote & discuss
which discounts you qualify for.

WAWANESA

Homeowners – Farms – Commercial – Life

All have several discounts available.

- Auto insurance with competitive rates and
several discounts with a good driving record.

ECHELON

Motorcycle, Antique Car & Motorhome Insurance

Now Available Life and Travel Insurance

Authorized Agent for Alberta Registries

Fishing and Hunting Licenses

780-696-3575 - 5023 - 50 Avenue, Breton, Alberta

Hours

Monday to Friday - 9:00 am to 12:00 noon
and 1:00 pm to 4:30 pm

South Edmonton Prosthodontics

780.462.4091

www.southedmontonprosthodontics.com

Dental Implant Reconstruction

Kucey Dental Group

780.468.7270

www.kuceydental.ca

Gentle Dental Care For all Ages

Where the whole family can be seen...

Stabilize Loose Dentures
Restore Natural Function
Replace Missing Teeth

Cleanings, Xrays, Fillings
Cosmetic Dentistry, Invisalign
Emergency Treatment, Extractions

Financing Available



South Edmonton

Prosthodontics

Your Smile. Our Specialty.



I will always make you smile
BECAUSE **You Smile.... I Smile**



**Friends don't tell
friends 1980 was
40 years ago.**

**I'm starting to miss
people I don't even
like.**

**QUARANTINED WITH
HUBBIE FOR TWO WEEKS –
GERTRUDE IS KNITTING
SOMETHING SPECIAL FOR
HIM!** 🤖



**I DON'T ALWAYS
BARK AT NIGHT.**



**BUT WHEN I DO, IT'S
FOR NO REASON.**

Have a funny / cute pet pic?
Email it to media@community39.com



**Day 6 of Quarantine,
found a dead fly**



Breton Auto Body

- Autobody Repairs & Refinishing
- Tires - Sales & Service
- AMVIC licensed dealer
- Towing

Phone 696-3757
Hours: 8:00 AM - 4:30 PM

Breton Denture Centre

5012 - 50 Ave. Breton

780-696-9696

Our Services Include:

- Free Consultations
- Same Day Relines
- Complete & Partial Dentures
- 1 Hour Denture Repairs
- Dental Assistance for Seniors
- Referral to a Dentist or Surgeon



Join Us Again in Completing that Beautiful Smile!

STRONGBACK SERVICES

*No jobs too big or task too small...
from cleaning eaves trough to complete renovations*

Providing Services in Leduc County

- Lawn and Garden Maintenance
- Home Renovations and Repairs
- Landscaping Services
- Decks and Fences Built and Repaired
- Concrete Pads and Sidewalks
- Licensed and Bonded

Call Dean Waters For Your
Free Quote
780.554.2551



Nobody Ever
Drowned in Their
Own Sweat
-Lou Holtz

WEBBLINK FENCING

OFFERING RURAL CRIME REDUCTION
SECURITY SOLUTIONS



Locally Owned & Operated
Chain Link Fence Specialists For Over 17 Years

Call For A Free Quote
Phone (587) 990-5440
Email: webblinkfencingalberta@gmail.com

SUMMERS DRILLING LTD.

Water well drilling and service
Family owned Business Serving Alberta since 1917

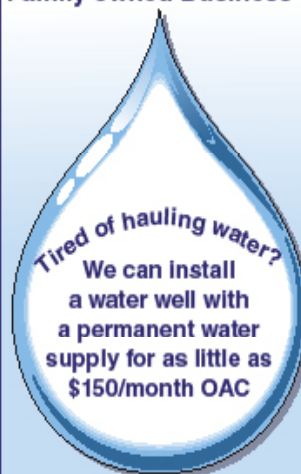

Never run out
of water again!

5 year workmanship
warranty

3 Convenient
ways to pay

- Visa
- Mastercard
- We now offer full financing

Stop in at our office 4405 - 50 Street, Stony Plain
780-963-1282
admin@summersdrilling.com



Dawn Heisler 780-619-2564 (cell)

780-986-2900 (office) www.dawnheisler.remax.ca
email: dawnheisler@remax.net



Real Estate

Independently Owned and Operated

LOG HOME WITH 80 ACRES

Beautifully treed and pasture. 1998 has vaulted ceilings, wood burning stove, covered deck, Walkout basement, in floor heat. 40'x40' shop with 8" structural cement floor, 3 phase hoist, two 14'x14' doors, heated. E4162172
REDUCED \$649,000 \$624,900



REDUCED!

12.5 ACRES

Quiet road with 2013 manufactured home and 24x32 double garage. 3 bed, 2 bath, air conditioning E4182888 **REDUCED \$335,000 \$320,000**



CHARACTER HOME



Cozy in Thorsby 1 bedroom with loft, wood burning stove, oversized single garage. Huge lot, fruit trees, fenced. E4175152 \$115,000

LAKEFRONT PROPERTY

6.2 treed acres in Mission beach Pigeon Lake. E4191325 \$299,000



WARBURG

Well cared for. Wood burning fireplace, parquet wood floors. 2 bed, 2 baths. Main floor laundry. Many upgrades including kitchen cabinets, bathrooms, shingles, siding, some windows, water tank, patio stone sidewalks. Optional lot next door with double garage (additional \$35,000). E4135901 \$110,000



WARBURG HUGE YARD

3 bed. 2 bath modular on a large private lot. 2007 with many renovations. AIR CONDITIONING, 2 storage sheds, fenced, large deck. RV parking. Lot lease \$280/month. E4170794 \$104,000 **REDUCED \$99,000**



REDUCED!

WINFIELD 3 ACRES



Private mature treed. 28x30 oversized dbl garage. 20x12' old log shop, 3 bed, 2 bath 1994 modular, covered deck, wood burning fireplace, added porch entry. New shingles E4167489 \$225,000

OWNED LOT

2009 modular, 3 bed, 2 bath, paved driveway E4042452 **REDUCED \$180,000 \$150,000**



WARBURG

Own the lot, many upgrades, 2 bed, 1 bath, open concept, 2 sheds, apple tree. E4011044 \$99,000 **REDUCED \$95,000**

3 ACRES IN WARBURG

Zoned Direct Control. Great for greenhouse or warehouse type business. \$62,000 **REDUCED \$30,000**



REDUCED!

NEW!

LOT IN CALMAR

46x113' lot with back alley access across from Rec Complex. \$49,000 E4197436

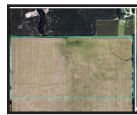

TWO 80 ACRE PARCELS

Cleared land. N half currently in hay. S half hay and pasture, Highway access. Gently sloping to South. \$429,000 each



NEW!

MITCHELL BEACH OASIS (FD39)
Private, 3 bedroom, 2 bath, fireplace, skylights, covered deck, log, vaulted ceilings, hardwood, storage sheds, fire pit. Just move right in! E4196590 \$279,000

MISSION BEACH 9.76 ACRES



Almost 10 acres for less than a lot around the lake! Treed land. Nature at it's best with the lake, Provincial Park walking trails, nature conservatory all nearby. E4192851 \$89,000

WARBURG VACANT LOTS



Residential Lot 12 \$24,000 /
Lots 23-25 Your choice \$45,000
Commercial Lots 19 & 20 - \$27,000 ea.
Pie Lot In Cul de sac \$35,000
REDUCED \$29,900

THORSBY

Perfect for the semi-retired or a growing family with a large country kitchen, enclosed porch, wood burning fireplace. 4+bed, 3 bath, RV parking, double attached garage. E4162695 \$259,000 **REDUCED \$245,000**



REDUCED!

42 ACRES

Mix of trees and open land. Approximately 4 miles from Pigeon Lake. Great for building your dream home or weekend getaway. Lots of wildlife. Zoned Lake Watershed. Oil revenue \$3520/year. E4175719 \$189,000



10 Minutes to LEDUC

13 acres, 2300 sq.ft. 5 bedroom house, attached garage, extensive outbuildings incl. heated, serviced shops, fenced for livestock. E4190098 \$750,000



Community³⁹

Enterprises

Home of
The Breton Booster,
Thorsby Target & Warburg Bugle

Read the papers online and in color www.community39.com
upload your ad • subscribe • leave a comment